**ANAH SHRINERS JUNE CEREMONIAL**

**LOCATION AND PARADE ROUTE INFORMATION**

***NEW CANDIDATE REGISTRATION, NEW NOBLE AND LADY OREINTATION AND DEGREE WORK WILL TAKE PLACE AT THE LEONARD MIDDLE SCHOOL, 156 OAK STREET, OLD TOWN, ME.**
**SEE ANAH's DIRECTORS STAFF UPON ARRIVAL.**

***PARADE LINE UP WILL BE AT THE LEONARD MIDDLE SCHOOL, 156 OAK STREET, OLD TOWN, ME.**
**SEE ANAH's DIRECTOR OF UNITS WHEN YOU ARRIVE FOR LINE UP.**

***LADIES LUCHEON AND CEREMONIAL EVENTS (FEZZING, SOCAIL HOUR, DINNER AND DANCING) WILL BE AT RIVER FRONT PARK ON MAIN STREET, OLD TOWN, ME. (LOOK FOR THE BIG TENT).**
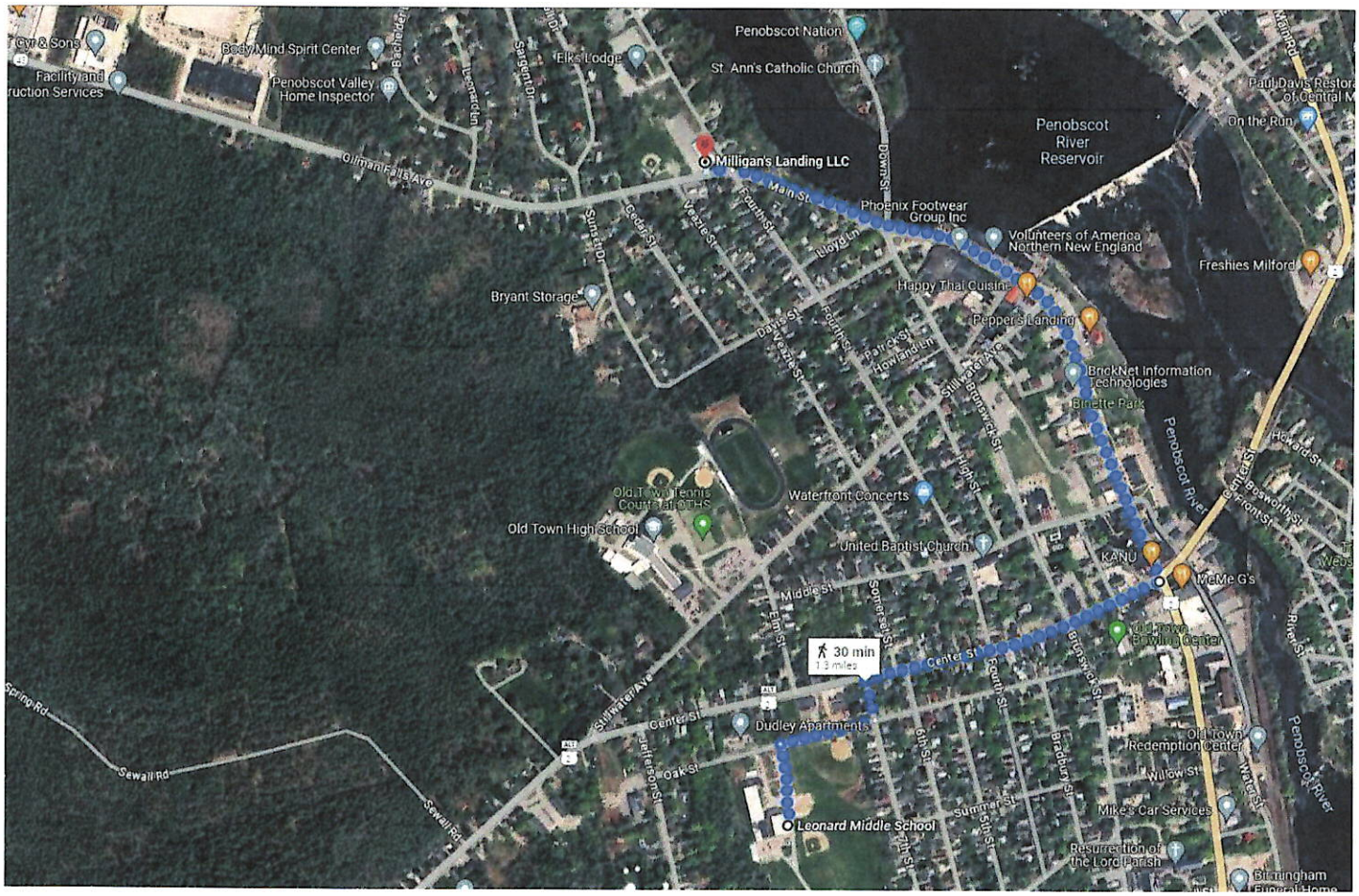
***PLEASE ATTACHED MAP OF PARADE ROUTE:**